BRIMFIELD SHOW GUIDE

SEPTEMBER 6-11, 2022

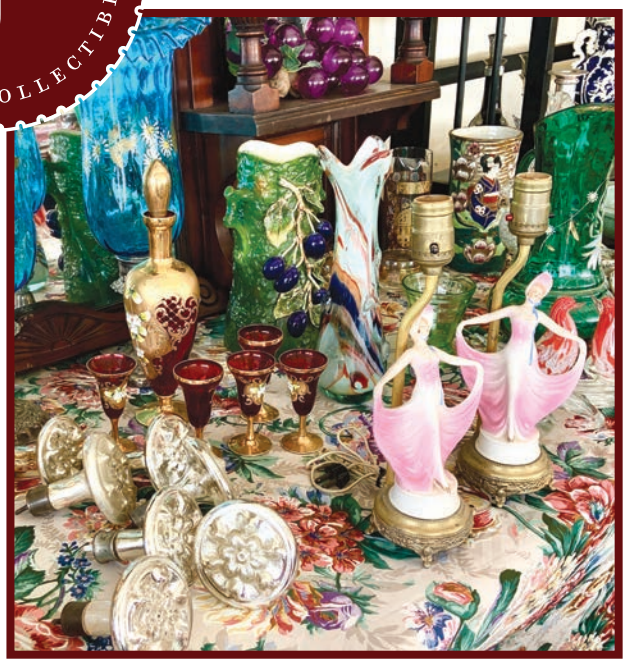

Published by Journal of Antiques and Collectibles

JournalofAntiques.com

rubylane.com

vintage begins here

THE WORLD'S LARGEST CURATED MARKETPLACE FOR VINTAGE & ANTIQUES.

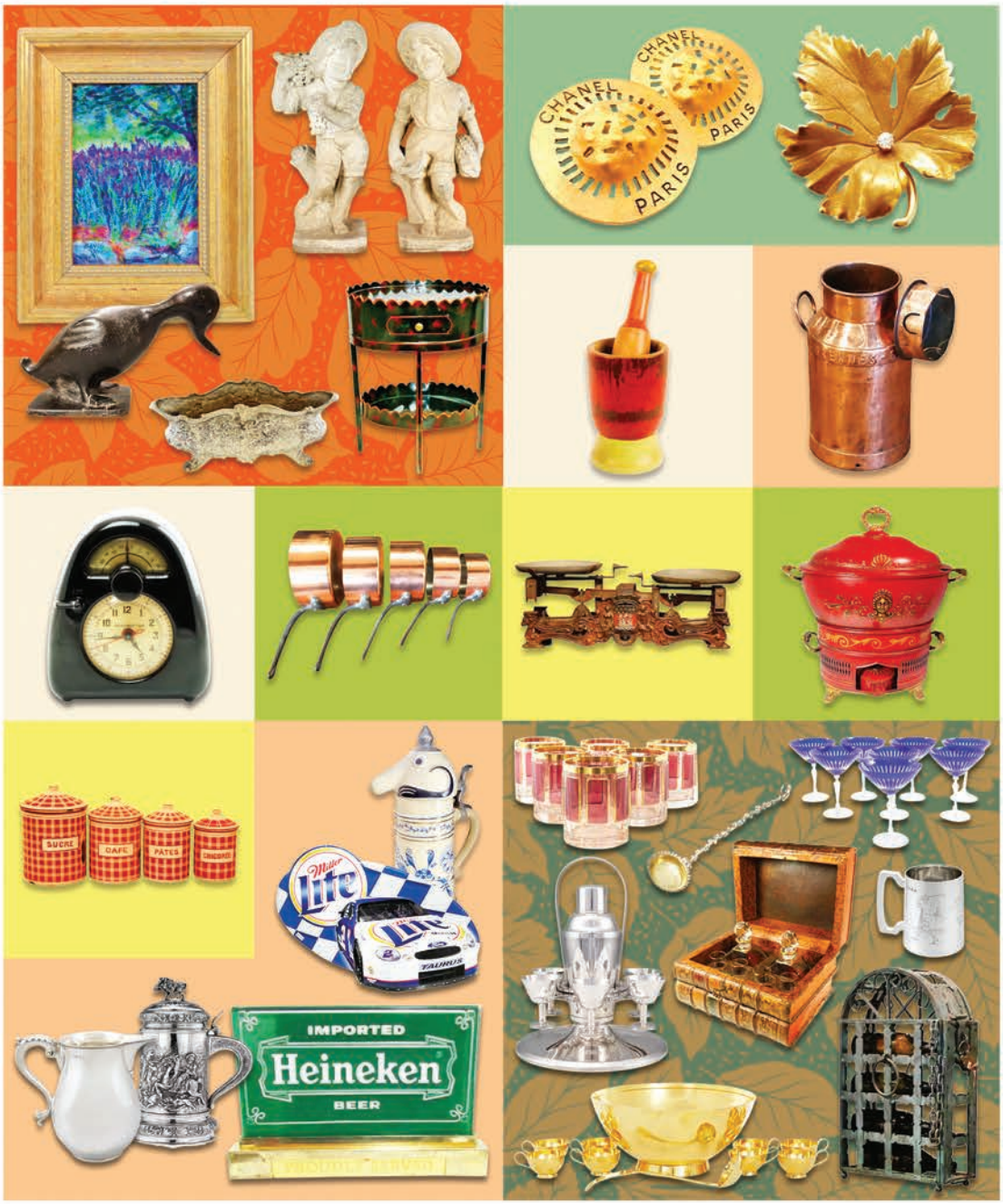

#1 Trusted Vintage & Antiques Marketplace

Over 2 Million Monthly Visits • Award-winning Customer Service

SCOTT ANTIQUE MARKETS

America's Favorite Treasure Hunts!

Atlanta Expo Centers
Atlanta, GA

2022

SEP 8 - 11 **Nov** 10 - 13

OCT 6 - 9 **DEC** 8 - 11

3,500 Exhibit Booths

2ND WEEKEND EVERY MONTH!

Ohio Expo Center - Columbus, OH

2022

NOV 26 - 27

DEC 17 - 18

2023 Dates to be Announced

800 - 1200 Booths

ANTIQUE AND DECORATOR ITEMS!

740.569.2800

www.scottantiquemarkets.com

P.O. Box 60, Bremen, OH 43107

PRE-BRIMFIELD PICKING!

ONLY 5 MINUTES AWAY ON RT. 20 WEST FROM BRIMFIELD FIELDS

ANTIQUE MARIER'S 43rd Year FLEA MARKET

• SEPTEMBER 1-5, 2022 •

Vendor set-up day August 31, 2022

- Easy access parking for cars, cargo vans, box trucks, etc.
- $2 Parking and always FREE Admission
- Food truck serving home-cooked meals
- Handicap Access Restroom

OUTDOOR ANTIQUE AUCTION THURS. (9/1), 2 PM

Viewing will be from 12-2 pm • No buyers' or sellers' premium

$10 "BURGER BAR" from 12-4 pm

LIVE MUSIC SAT. (9/3) & SUN. (9/4), 10 AM-2 PM

TALENT SHOW SAT. (9/3), 2-3 PM

First and second place prizes awarded!

2023 SHOW DATES

MAY 4-8 • JULY 6-10

AUG. 31- SEPT. 4

1628 Park Street • Palmer, MA *(On Route 20)*

Spaces: Rose (401) 714-3153 • **On Site:** Ross (603) 475-4351

rose.gagnon@yahoo.com https://MariersAntiqueFleamarket.com

September Brimfield Show Schedule

Dealer	Opening	Tue	Wed	Thu	Fri	Sat	Sun
Brimfield Acres, 413-312-7750	Tues. 1 pm	★					
Brimfield Antique Shows, Hertans 781-324-4400	Wed. 12 pm, Thurs-Sun 6am		★	★	★	★	★
Brimfield Auction Acres 413-245-3436	Fri. 8 am, Sat. 9 am				★	★	
Brimfield Barn, 727-415-2081	Tues. 7 am	★	★	★	★	★	★
Central Park Antique Shows 413-596-9257, Cell 413-455-4655	Tues. 6 am	★	★	★	★	★	★
Collins' Apple Barn Antique Show, 413-237-6659, Showtime Number 413-245-4575	Tues. Daybreak	★	★	★	★	★	★
Crystal Brook, 413-245-7647	Tues. Daybreak	★	★	★	★	★	★
Dealer's Choice, 508-347-3929	Tues. 11 am	★					
Francesco's, 413-245-4640	Tues. Daybreak	★	★	★	★	★	★
Grand Trunk Antique Shows, 866-858-0789	Tues. Daybreak	★	★	★	★	★	★
Green Acres, 413-245-6118	Tues. 6 am	★	★	★	★	★	★
Heart-O-The-Mart, 413-245-9556	Wed. 9 am		★	★	★	★	★
Mahogany Ridge, 413-245-7220	Tues. Daybreak	★	★	★	★	★	★
May's Antique Market, 413-245-9271	Thurs. 9 am			★	★	★	
Midway, 508-347-3929	Tues. 6 am	★	★	★	★	★	★
N.E. Motel Antique Shows, 508-347-2179 Showtime Number: 413-245-3348	Wed. 6 am		★	★	★	★	★
Quaker Acres Antique Shows, 413-245-6407	Tues. Daybreak	★	★	★	★	★	★
Shelton Antique Shows, 413-245-3591	Tues. Daybreak	★	★	★	★	★	★
Stephen's Place, 413-245-3185	Tues. Daybreak	★	★	★	★	★	★
Sturtevant's Antique Shows, 413-245-7458	Tues. Daybreak	★	★	★	★	★	★
The Meadows, 212-300-5999	Tues. 8 am	★	★	★	★	★	★
Treasure Trunk Tuesday, 413-245-3436	Tues. 8 am, Brimfield Auction Acres	★					
Weekend Warrior Show, 781-324-4400	Sat. 8 am, Hertans					★	★

Here Before Brimfield Week? Check Out These Earlier Nearby Shows:

Marier's Antique Flea Market, Rte 20, Palmer, *Thu. September 1 - Mon., September 5*

The Sturbridge Show, Sturbridge Host Hotel, Rte 20, Sturbridge, *Mon., September 5*

BRIMFIELD ANTIQUE SHOWS™

Events & Auctions

America's Most Exciting Antiques & Vintage Events & Auctions!

SEPTEMBER 2022 SHOWS

HERTANS – BRIMFIELD'S MOST EXCITING SHOW!

September 7-11 Show opens Wednesday, Sept. 7 at Noon

Admission $5 on Opening Day, Free the Rest of the Week

Hertans Show Field, 6 Mill Lane Road, Brimfield, MA

UPCOMING EVENTS

WEDNESDAY 9/7 • 4-6PM – KLIA'S ESTATE JEWELRY TRUNK SALE Fine Estate Jewelry, Gold, Sterling and Costume!

THURSDAY 9/8 • 6PM – PUBLIC AUCTION! Live in Person, Estate Fresh Antiques Auction; No Buyer's Premium, No Reserves. Preview all day Thursday.

FRIDAY 9/9 • 6-10PM – ROCKABILLY PARTY FEATURING THE SURF ROCK BAND THE AQUATUDES Free Event, Everyone Welcome! 1950's Period Dress/Costumes Encouraged.

ALL EVENTS TAKE PLACE IN OUR HUGE HOSPITALITY TENT LOCATED AT 6 MILL LANE ROAD!

WEEKEND WARRIOR SHOW

September 10-11 Saturday & Sunday, 8am-5pm

Free Admission

Hertans Show Field, 6 Mill Lane Road, Brimfield, MA

Get Your Brimfield Merch, Tshirts & More

At The Ticket and Information Booth at the corner of Rt. 20 and Mill Lane Road

brimfieldlive.com **facebook.com/brimfieldlive**

Advance tickets are available on our website. Apply to be a vendor for any of the shows on our website. Call 781-324-4400 for more information.

Our 2022 Show Season is Sponsored by: WorthPoint DISCOVER. VALUE. PRESERVE. ruby lane vintage begins here

Map to Brimfield Show Fields

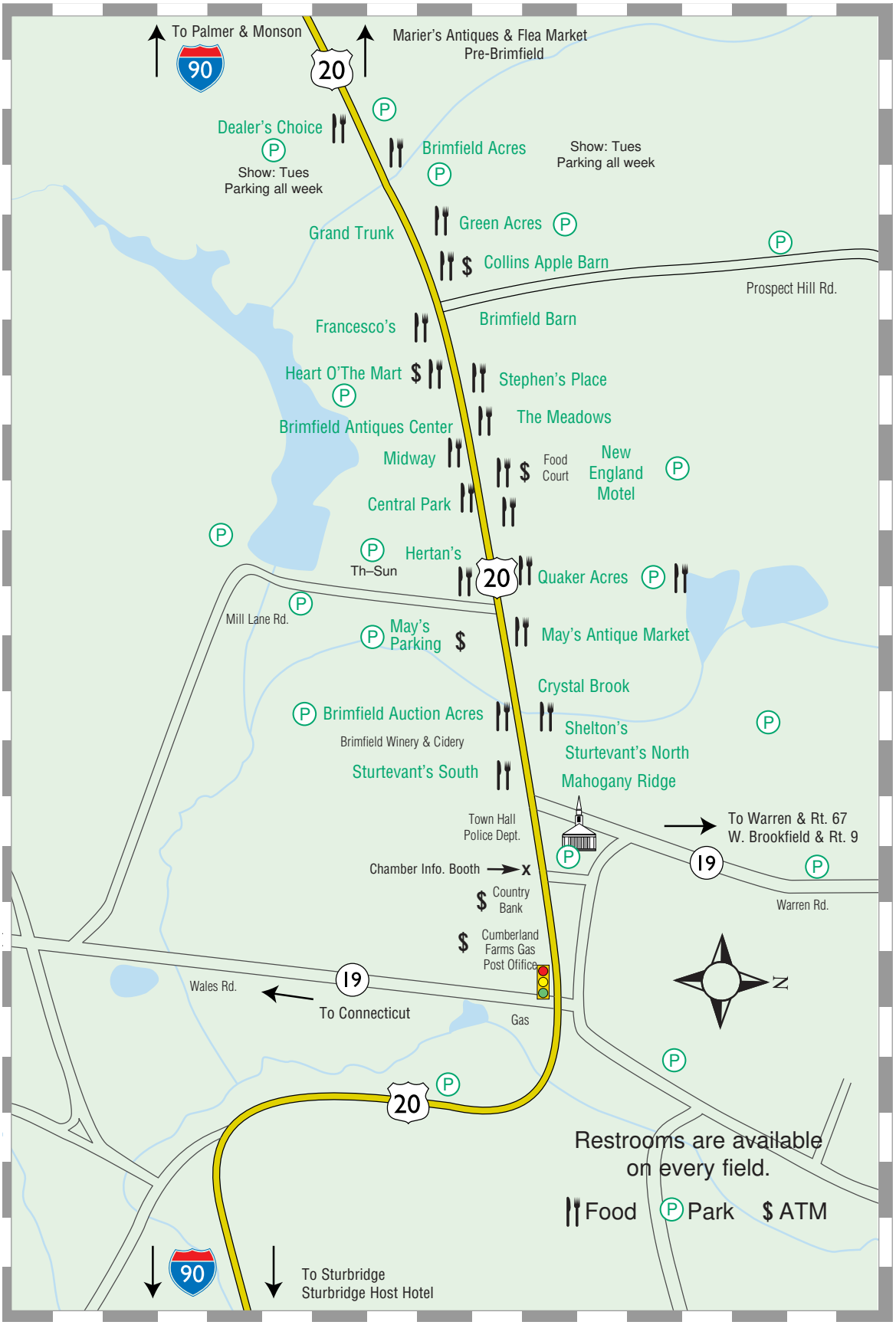

Brimfield is Back!

Three times a year, the Brimfield shows attract thousands of dealers and show-goers from around the world looking to stroll down Memory Lane, add to their collection, find that perfect piece for that special spot or discover a new DIY project. Unique and eclectic old and vintage finds share the fields with antiques from all eras, repurposed projects, and decorative embellishments. A photo gallery of Brimfield finds can be found on our Instagram page @journal_of_antiques, a great way to experience Brimfield if you can't get here to do it in person – as is our Facebook page.

With 21 show fields and venues, some open daily and others only open for a few select days during the Show week, it is hard to know where to start. Our best advice is to consult with the Show Schedule (page 3) to see what shows will be open while you are here, consult our Map (page 5) to see where each show is located along Route 20, and then start walking until something catches your eye. Our bet is you won't have to walk too far! Each show field has a community of professional dealers with a dazzling array of merchandise waiting to welcome you and answer your questions.

We hope you find this ***Brimfield Show Guide*** useful, here at the Brimfield shows for local places to stay, dine, and shop, and for learning about other upcoming antique and collectibles shows taking place around the country. You will also find a Shop Finder Guide for places to stop and antique shop along the way. For a more complete Calendar of Shows please visit our website at www.JournalofAntiques.com.

Maxine Carter-Lome

Maxine Carter-Lome, Publisher
Journal of Antiques & Collectibles

Journal OF ANTIQUES & COLLECTIBLES

Brimfield Show Guide

Publisher
Maxine Carter-Lome
journalofantiques@gmail.com

Business Manager
Jeffrey L. Lome
jeffrey@journalofantiques.com

Managing Editor
Judy Gonyeau
editorial.journalofantiques@gmail.com

Sales Representatives
Jeffrey Lome
Jeffrey@journalofantiques.com

Art Director
Lynn Cotterman

Production
Jill Montague - Kaitbenski

Subscriptions & Circulation
info@journalofantiques.com

508-347-1960
888-698-0734

GUIDETOBRIMFIELD.COM
JOURNALOFANTIQUES.COM

Mailings: P.O. Box 950
Sturbridge, MA 01566

A Weathervane Enterprises Publication

SUBSCRIBE TO THE JOURNAL TODAY!

☐ **One Year - 12 monthly issues ONLY $35**

☐ **Two Years - 24 monthly issues ONLY $65**

Your Subscription Includes –
Monthly Digital Issues, Bi-Monthly Print Issues, and All Special Supplements

Please fill out the form below or subscribe online at www.journalofantiques.com/subscribe

My Name: _____ Phone: _____
Address: _____
City: _____ State: _____ Zip: _____
☐ VISA Card ☐ MasterCard ☐ Enclosed, a Check or Money Order
Signature: _____ Card No. _____ Expiration Date: ____/____
Email: _____

Call Today! Toll Free: 888-698-0734 GB9/22
or Fax: 508-347-0911 Clip & mail to: The Journal P.O. Box 950, Sturbridge, MA 01566 or email to journalofantiques@gmail.com

BRIMFIELD ANTIQUE SHOWS NEWEST ADDITION!!!
OPENING DAY!

TREASURE TRUNK TUESDAY ~

at 35 Main Street

ONLY $120 (INCLUDES $40 WEEKLY TOWN PERMIT FEE)

SEPTEMBER 6

Shoppers Entry Tuesday 7:00 a.m.

Dealers Call or Email Now!
Limited Spacing!

bestofbrimfield@gmail.com
or 413-245-3436

BRIMFIELD, MA

3 Dealer Pavilions! Over 400 Booths

30 Palmer Rd • Route 20

N.E. MOTEL
ANTIQUE SHOWS

THE SHOPPING STARTS HERE...

September 7-11
Wednesday–Sunday
Opens Wednesday at 6 am

Look for our Green and Gold Umbrellas at our Food Court and you will find our Field.

Bring your appetite!

www.antiques-brimfield.com
nemotelbrimfield@gmail.com
John or Bob Doldoorian
www.facebook.com/nemotelbrimfield

Admission $5 opening day • Parking Central to All Fields • ATM • Camp Sites • Tel: 508-347-2179 or Showtime: 413-245-3348

B R I M F I E L D

MAY'S ANTIQUE MARKET

One of Brimfield's Best and Biggest Antique Shows

"At May's Everyone is an Early buyer"

2022 Show Dates:
September 8-10

Route 20, Brimfield, MA 01010 • 413-245-9271 • www.maysbrimfield.com
Opening Thursday 9AM - Admission $8.00 - Rain or Shine

The Original
BRIMFIELD
AUCTION ACRES
– FORMERLY J&J PROMOTIONS –

2022 SHOW DATES (FRI & SAT ONLY)

SEPTEMBER
9 + 10

OPEN FRI 8-4 $5 ADMISSION
SAT 9-3 FREE ADMISSION
brimfieldauctionacres.com
35 Main St. Brimfield, MA 01010

Collins
Apple Barn
Antique Shows
52 Palmer Road, Rt. 20
Brimfield, MA 01010

Sept. 6-11

Opens at Dawn
Serving Breakfast & Lunch
Full Liquor License • ATM
413.237.6659
413.245.4575
(during show)
collinsapplebarn@charter.net

DEALERS WANTED
Pick Your Days
(Daily Rates)

Located on
Rt. 20
Brimfield

RESERVE
TODAY

1st To Open

BRIMFIELD
Week Starts At The
GRAND TRUNK
ANTIQUE SHOW
MAY JULY SEPT
866-858-0789

FREE
Admission

Opening
Day
Tuesday

2022 Dates
Sept 6-11

PRIME
SPACES

GREEN ACRES
McCurdy Brothers
Rte. 20, Brimfield, MA 01010

September 6 - 11

Open Tuesday thru Sunday
(Dealer Space Available)

For information call (413) 245-6118

QUAKER ACRES
Antique Shows
Route 20 Brimfield, MA

September 6-11

"The Friendly Field in the Middle of all the action"

(413) 668 - 6407 Email: Quakeracres@aol.com
Lee Adams, Manager

2022 **BRIMFIELD** *Celebrating 47 years!*
SHELTON ANTIQUE SHOWS
DAYBREAK TUESDAY
SEPTEMBER 6 - 11
2023 Show Dates: May 9-14 | July 11-16 | Sept. 5-10
Free Admission • Pet Friendly • Showers
• 6 DAYS OF ACTION!!
Lois J. Shelton, PO Box 124, Brimfield, MA 01010
(413) 245-3591 • Since 1975
sheltons@prodigy.net • www.brimfieldsheltonshows.com

BRIMFIELD
Tuesday Thru Sunday
Central Park
Antique Shows
July 12-17
Sep 6-11
Sept 6-11
Antiques & Collectibles
Opening at 6 AM
Free Admission
Phone - 413-596-9257
Cell - 413-455-4655
www.brimfieldcentralpark.com

The Meadows
40 Palmer Road
Route 20, Brimfield, MA

Spaces Available
Yearly & Seasonal Storage Available

September 6-11

Opening Day, Tuesday 8am

Scott • 212-300-5999
www.BrimfieldAntiqueShows.com

STURTEVANT'S ANTIQUE SHOWS
Route 20, BRIMFIELD, MASS.

2022 SHOWS
September 6-11

DEALER SPACE AVAILABLE

Call or Write: Diane Sturtevant,
P.O. Box 468, Brimfield, MA 01010 413-245-7458

Beautiful Antiques Unusual Collectibles

STURBRIDGE ANTIQUE S·H·O·P·S

Visit the most active group shop in Central New England and browse our extensive selection of quality, affordable antiques.

Featuring over 80 dealers
11,000 square feet
on 2 floors
Open 7 Days 10am-5pm

Open until 8pm during Brimfield Shows
Only 8 miles from Brimfield

• Porcelain • Silver • Glass • Ephemera • Furniture • Art
• Textiles • Tools • Primitives • Toys • Metals • Books • Postcards • Sporting • Clothing • Jewelry & much more!

128 Charlton Rd., (Rt. 20) Sturbridge, MA 01566
508-347-2744 (Next door to Wal-Mart Plaza) **www.SturbridgeAntiqueShops.com**

See us @ Brimfield Quaker Acres #102

45 Dealers located in the Historic Downtown Snowflake Canning Building in Essex Junction, Vermont, Housing Americana, Primitive and Country Antiques

5 CORNERS ANTIQUES

11 Maple St., Rte. 117, Essex Junction, VT
Hours: Mon-Sat 10-5, Sun 11-4 802-878-6167

IT'S BRIMFIELD TIME AGAIN!
VISIT WINTERGARDEN FARM
A BARN FULL OF ANTIQUES
359 STAFFORD ROAD, ROUTE 32, MONSON, MASS.
AUGUST 30 - SEPTEMBER 6, 2022
OPEN DAILY 9AM-5PM OR BY EVENING APPT
SEPTEMBER 7 - 10, 2022 5PM-8PM OR BY APPT
OUR BARN IS PACKED WITH QUALITY ANTIQUES
AND COLLECTIBLES FAIRLY PRICED!
Call (413) 539-1472

STEPHEN'S PLACE
~ A QUALITY ANTIQUES SHOW ~
Route 20, 42 Palmer Road, Brimfield, MA
Opens Daybreak Tuesday
September 6-11
2023 Show Dates: May 9-14 • July 11-16 • Sept. 5-10
Dealer Space available 6AM Daily
Call: 413-245-3185 email: stephensantq@charter.net

THE STURBRIDGE SHOW
SEPTEMBER 5
General Admission $15 • 10 AM - 5 PM
Early Admission $40 • 8 AM - 10 AM
100 Booths! Antique Fabrics, Quilts Trimmings, Rugs, Jewelry - All Periods Antique Clothing, Ethnic Textiles
HOST HOTEL STURBRIDGE
Route 20, Sturbridge, MA (jct. 90 Mass Pike & I-84)
GPS Address - 366 Main Street
www.thesturbridgeshow.com • 917-903-3938

GRC
PRECIOUS METALS REFINER
40 Years of Refining Excellence

GENERAL REFINING CORPORATION
America's Most Trusted Precious Metals Refiner
We Refine Scrap Gold and Silver • Immediate Payment Available
Highest Rate of Return • Free Shipping
For all your refining needs!
MAY • JULY • SEPTEMBER
Call Dean Han or Theresa Rocque at
800-281-4133
59 Madison Avenue, Hempstead, NY 11550
www.generalrefining.com

Buying Any Amount of SILVER PLATE 1.00+ PER POUND

Mention this ad for a $25 refining credit. (for new customers only)

www.opticalheritagemuseum.com
NEW Exhibits • NEW Features • New Fun
OPTICAL HERITAGE MUSEUM
PROUDLY SPONSORED BY ZEISS
SCHEDULE A VISIT TODAY
CALL: 774 -230-8016
or
BOOK via FACEBOOK
12 Crane Street • Southbridge • MA • 01550

Pick your own
Strawberries - June
Blueberries - July
Peaches - Aug.
Apples - Sept.
Pumpkins - Oct.
• Our own Apple Cider
• Cider Donuts
• Pies & breads
• Preserves
Like us on
BUELL'S SINCE 1889 ORCHARD
108 Crystal Pond Road
Eastford, CT
860-974-1150
Check our website
for events
www.buellsorchard.com

STURBRIDGE HOST
HOTEL + CONFERENCE CENTER
A lakefront hotel in historic Sturbridge
• Free Wi-Fi in Guest Rooms • Swimming Pool • Fitness Area • Restaurant on Site
• Meeting & Event Space • Over 230 Guest Rooms & Suites
Let us host your next event!!
www.sturbridgehosthotel.com • 366 Main St. Sturbridge, MA • 508-347-7393

SOUTHBRIDGE
Hotel & Conference Center
Book your Next Brimfield Stay with Us!
Full Service Hotel With Spacious Rooms & Suites
14 Mechanic Street Southbridge, MA 01550
508-765-8000 • SouthbridgeHotel.com

All rooms and suites feature refrigerators, coffeemakers, high-definition TVs, premium bath amenities, & complimentary high-speed Wi-Fi.

Sadie Green's Emporium

Junque, Jewelry, & Gems

Wholesale & Retail

- Vintage clothing & jewelry, Sterling jewelry
- Antique glass beads & stones, Vintage findings
- Semi precious beads
- Antiques & Collectibles; old, new, & gently used
- Displays for your business including velvets for jewelry

Open daily 11am - 5pm during Brimfield Flea Market
or by chance or appointment

Laurie Boniface, Owner

508-208-6157

320 Main St. - Rt. 131 • Sturbridge, MA 01566 • 508-347-1449

The Traveler Restaurant

The Food and Book People

Three Free Books With Your Meal!

Enjoy Our New Weekday Specials • Dine In Only.

Monday: Buy one steak or clam dinner and get 2nd one 1/2 price. Mix or Match.

Wild Wednesday: $2 off any dinner of your choice.

Burger Thursday: Buy one Get 2nd one 1/2 price.

Fishy Friday: $2 off our fried haddock dinner.

All Specials from 4 PM to Close.

$1.00 Off Draft Beer or Wine, Monday - Thursday!

Sorry, Closed Tuesdays

Serving Breakfast, Lunch & Dinner

10-7 Mon, Wed, Thurs • 9-8 Fri • 8-8 Sat • 8-7 Sun

I-84 Exit 74 Union, CT on the MA/CT Border

860-684-4920

BREAKFAST

Annie's Country Kitchen

AND LUNCH

Visit us @ anniescountrykitchen.com

Sat./Sun. 7 am – 12 pm (Breakfast only)
Mon. to Fri. 7 am – 2 pm

508.347.2320 • 140 Main St., Sturbridge, MA 01566

Eat something delicious tonight.

Come and enjoy yourself in our historic Southbridge location. Our food, drink and conversation is just what you need.

FINS & TALES AT 858 MAIN STREET

LAMB • DUCK • SEAFOOD
RISOTTOS • CHICKEN • STEAKS
PASTA • HOMEMADE DESSERTS

We're serious about great food. And that's no tall tale.

Tues-Sat. opens at 4 p.m. • Closed Sun-Mon • Full Liquor License • Call for Reservations

858 Main Street, Southbridge • 508-764-3349 • finsandtales858.com

BREEZELANDS ORCHARDS

APPLES & PEACHES

★ THE HARVEST IS IN ★

Open for the Season

VISIT THE FARM FOR:

- Just Baked Pies
- Sweet Cider
- Cider Donuts
- Cheese

Southbridge Road
Warren, MA
5 Minutes from Sturbridge
148 N - follow signs
(413) 436-7122
Open 10am - 6pm

Clip Coupon!

FREE
1/2 Dozen Cider Donuts
With this coupon and purchase
Good Tuesday thru Thursday

JOA

your HEALTH matters

Organic & Non-GMO Nourishment

Supplements, Body Care, Natural Foods & More!

Fiskdale Plaza • 71 Main Street (Route 131)
Sturbridge, MA *(Former Location of Nature's Pathways)*

774-241-3383

Tuesday-Friday 10am-6pm • Saturday 10am-5pm

These days more than ever, your immunity matters!

20% OFF the regular purchase price of any item in our immune section. 10% off if already on sale.

Exp 09.30.22

LRL

LAKE ROAD LIVING
A FASHION BOUTIQUE

A Fashion Boutique for Women that Elevates Classic New England Country.

774-241-0643

Open Daily 10-5 • lakeroadliving.com

Hydrangea Home Decor

A Country Store Filled with Everything Beautiful for your Home!

508-347-7757

Open Daily 10-5 • hydrangeahomedecor.com

Both at 371 Main Street • Sturbridge, MA 01566

St. Anne Shrine & Gift Shop

Open 10am – 5 pm Seven Days a Week!

16 Church St., Sturbridge, MA

508-347-7461

ANTIQUES PRIMITIVES VINTAGE EPHEMERA POTTERY GIFTS

STURBRIDGE FLEA MARKET

Rt. 20

150+ DEALERS

559 MAIN STREET, STURBRIDGE, MA 01518

Tues-Sat 10-5pm **3 LEVELS** Sun 10-5pm

A YEAR ROUND DESTINATION IN STURBRIDGE, MA

AMISH MADE FURNITURE

FROM PA, OH, & IN

CUSTOM ORDERING AVAILABLE: TABLES, KITCHEN ISLANDS, SERVERS, CORNER HUTCHES, TRASH BINS, STOOLS, CHAIRS, BOOKCASES, DESKS, BEDROOM SETS, PIE SAFES, AND MORE

VISIT www.SFMshop.com

STURBRIDGEFLEAMARKET@GMAIL.COM

413-263-9280

HOME DÉCOR CRAFTS COLLECTIBLES CARDS COMICS

SEASON 66

The Frostee is....

A SEASONAL,FAMILY FRIENDLY DRIVE-IN SERVING THE BEST FOOD, DRINKS & ICE CREAM IN THE AREA SINCE 1956

WE CARRY 50+FLAVORS OF PREMIUM ICE CREAM, FROZEN YOGURT, NO SUGAR ADDED & DAIRY FREE CHOICES TOO!

A Family Tradition
Janine's Frostee
est. 1956
149 East St. Ware, MA
www.janinesfrostee.com

SERVING THE FRESHEST SEAFOOD & "THE BEST LOBSTER ROLL AROUND"

SPECIALTY BURGERS, HOT DOGS, SALADS, BREAD BOWLS, HOMEMADE SOUPS, APPETIZERS, KIDS MEALS AND OUR DELICIOUS ICE CREAM FLAVORS HELP MAKE JANINE'S FROSTEE..... "Worth the Drive from Anywhere"

OPEN 7 DAYS A WEEK THRU COLUMBUS DAY

FOLLOW US

149 EAST ST WARE

413-967-7950
CALL FOR TAKE-OUT

SEASON 66

WWW.JANINESFROSTEE.COM

FREE LIVE MUSIC WEEKLY

Come home and welcome the seasons at Christopher Heights™ Assisted Living!

Christopher Heights offers unique senior lifestyle plans to fit every season of your life! In our community you will be surrounded by the support and understanding of your Christopher Heights family. You will also enjoy fresh, chef-prepared meals, lively group activities, and your own private apartment. To learn more, contact **Laura Crosetti** at **508-671-4106.**

CHRISTOPHER HEIGHTS™ of Webster
AN ASSISTED LIVING COMMUNITY

338 Thompson Road
Webster, MA 01570
www.christopherheights.com

CONCIERGE • PREMIUM • ASSURANCE • SOCIAL

PALMER ANTIQUES
Co-Op
1239 So Main St, Palmer Ma 01069
Over 100 Quality Dealers
Free Coffee
Antiques & Collectibles, Primitives
Furniture , Tools , Glassware & More!
Come Meet Jake!
Store Hours:
Thursday, Friday, Saturday, 9am to 5pm
Sunday, 10am to 4pm
Dealer Inquiries Welcome Gift Cards Available
(413)283-3373 palmerantiquescoop@comcast.net facebook/PalmerAntique

Quaboag Book Shop
Formerly The Book Bear
We carry over 100,000 used, rare and out of print books for the general reader, scholar & collector.
Bought - Sold - Traded
Open Wed-Sun 10am-6pm
(508) 867-8705
Receive 10% OFF your purchase with this ad
80 West Main Street (Rt. 9), West Brookfield, MA

HOWARD
Feed-N-Wax®
Wood Polish & Conditioner
~Polishes and Conditions ~
• Bookcases
• Wooden Crafts
• Hand Carvings
• Bathroom Cabinets
• Antiques
• Kitchen Cabinets
• Radios & Clocks
• Furniture
• Walking Sticks
FOLLOW US!
Visit www.HowardProducts.com
Or Call (800) 266-9545

Sturbridge
PORTERHOUSE
RESTAURANT AND LOUNGE
407 MAIN STREET
STURBRIDGE, MA 01566
508-347-2700
S.PORTERHOUSE407@GMAIL.COM
Like us on Facebook

Sturbridge
SEAFOOD
376 Main Street
Sturbridge, MA 01566
(508) 347-2600
S.Seafood376@gmail.com

ANTIQUES SHOP FINDER

CONNECTICUT

Antiques on the Farmington
10 Depot Street, (Collinsville), Canton, CT 06022
Phone: 860-693-0615
Email: elsco4@gmail.com
Website: www.antiquesonthefarmington.com
Open 10am-5pm, 7 days a week

Nathan Hale Antique Center
1141 Main Street, Rte 31, Coventry, CT 06238
Phone: 860-498-7400 or 860-230-4214
Email: joyce.haddad@charter.net
Website: www.nathanhaleantiquecenter.com
Open Wed-Fri 11am-4pm, Sat & Sun 10am-5pm

Special Joys Doll & Toy Shop
41 North River Road, Coventry, CT 06238
Phone: 860-742-6359
Email: Specjoys@aol.com
Open Thurs-Sun 11am-4:30pm

Silk City Antiques & Decor
845 Main Street, Manchester, CT 06040
Phone: 860-533-1263
Website: www.silkcityonline.com
Open Tues, Wed, Fri 10am-5pm,
Thurs 10am-6pm, Sat 10:30am-4pm

The Barn
45 North Main Street, Marlborough, CT 06447
Phone: 860-295-1114
Website: www.shopsatmarlboroughbarn.com
Open Tues, Wed, Thurs, Fri 11am-5pm,
Sat 10am-5pm, Sun. 10am-4pm, Closed Mon.

Antiques Marketplace
109 Main Street, Putnam, CT 06260
Phone: 860-928-0442
Email: rickscoolstuff@hotmail.com
www.facebook.com/AntiquesMarketplace
Open Wed-Mon 10am-5pm, Closed Tuesdays

Stratford Antique Center
400 Honeyspot Road, Stratford, CT 06615
Phone: 203-378-7754, Fax: 203-380-2086
Email: stratfordantique@aol.com
Website: www.stratfordantique.com
Open Daily 10am-5pm

CADMarshall Framing
Located in the Bliss Marketplace
34 North Street, Willimantic, CT 06226
Phone: 860-617-5422
Email: cadmarshallframing@gmail.com
www.facebook.com/CADMarshallFraming
Open Tues-Fri 10am-5:30pm, Sat 10am-4pm

MAINE

Orphan Annie's Antiques
96 Court Street, Auburn, ME
Phone: 207-782-0638
Website: www.orphananniesme.net
Email: orantiques@myfairpoint.net
Open: Daily 10am-5pm, Sunday 12-5pm
Warehouse Sale every Monday 10am-1pm

Stoney Creek Antiques
881 Civic Center Drive, Augusta, ME 04330
Rt 27, 3 miles N of I-95 Exit 112
Phone: 207-626-9330
Find us on Facebook
Open Year round. Tues - Sat 10am-5pm

Cabot Mill Antiques
14 Maine Street, Brunswick, ME 04011
Phone: 207-725-2855
Email: cabot@waterfrontme.com
Website: www.cabotiques.com
Open Daily 10am-5pm

Gurley Antiques Gallery, LLC
581 US Route 1, Scarborough, ME 04074
Phone: 207-396-4255
Email: rachelgurley@gmail.com
Website: www.gurleyantiquesgallery.com
Summer hours: Open 7 Days, 10am-5pm

Hathaway Mill Antiques
10 Water Street, Waterville, ME 04901
Phone: 207-877-0250
Email: info@hathawaymillantiques.com
Website: www.hathawaymillantiques.com
Open Wed-Sun 10am-5pm

BRIMFIELD ANTIQUE SHOWS
EXCLUSIVE BRIMFIELD SHOW SIGN-ON SPECIAL!
September 7-11
Antique TRAIL.com
ANTIQUETRAILROUTE.COM
View antique & vintage shops along your way!

Visit us at the Brimfield Antique Shows Ticket & Info Booth on the corner of Rt 20 and Mill Lane Rd for details.
Request info & maps at 256-797-5640 or Info@AntiqueTrail.com
PRINTED MAPS & WEBSITES FOR OVER 1,400 VINTAGE & ANTIQUE STORES

Bo-Mar Hall Antiques & Collectibles
1622 Post Road, Wells, ME 04090
Phone: 207-360-0943
Email: bonhep@hotmail.com
Like Us on Facebook: www.facebook.com/Bo-Mar-Hall-Antiques-Collectibles
Open Daily, year-round, 10am-5pm

Reed's Antiques & Collectibles
1773 Post Road, Wells, ME 04090
Phone: 207-646-8010
Email: humby@maine.rr.com
Open Mon. - Sat. 10am-5pm, Sun. 11am-5pm

MASSACHUSETTS

Great Road Vintage
469 Great Road, Acton, MA 01720
Phone: 978-429-8322
Email: greatroadvintage@gmail.com
Website: www.greatroadvintage.com
Facebook @ greatroadvintage
Open Thurs - Mon 11am-5pm,
Sunday 12pm-5pm. Closed Tues and Wed

The MEWS at Brewster Antiques
2926 Rte. 6A (diag. across from Ocean Edge)
Brewster, MA 02631
Phone: 508-896-4887, 508-776-9098
Email: bheapg7@comcast.net
Spring and Fall: Open Fri.-Mon., 11am-4pm
Mid June - Columbus Day: Open Daily 10am-5pm,
Sun. 11am-5pm, and by appointment

Peaseblossom's Primitives
Email: peaseblossomsprims@yahoo.com
Website: www.facebook.com/PeaseblossomsPrims
See Facebook for location & current hours.

Campello Antiques & New England Brass Refinishing
1085 Main Street, Brockton, MA 02301
Phone: 508-583-9415
Email: brassmanbethoney@aol.com
Website: www.campelloantiques.com
Please call for an appt available 7 days a week

Concord Art and Antiques
129 Commonwealth Ave, Concord, MA 01742
Phone: 978-369-1741
Email: concordartandantiques@gmail.com
Open Wednesday-Sunday 11am-5pm,
Monday and Tuesday by appointment

North Bridge Antiques
28 Walden Street, Concord Center, MA 01742
Phone: 978-371-1442
Website: www.northbridgeantiques.com
Open Mon.-Sat.10am-5pm, Sun. Noon-5pm.

Thoreauly Antiques
27 Walden Street, Concord, MA 01742
Phone: 978-371-0100
Email: bumpybeeler@yahoo.com
Website: www.thoreaulyantiques.com
Open Mon-Fri 10am-5:30pm, Sat 10am-6pm,
Sun 11am-5pm

Off The Common Antiques
4 Worcester Street, Grafton, MA 01519
Phone: 508-839-1700
Email: morgan@offthecommonantiques.com
Website: www.offthecommonantiques.com
Open Wed.-Sat. 10:30am-6pm,
Sun. 10:30am-5pm. Closed Mon. & Tues.

Antiques And All That Jazz
325 Stockbridge Road, (Rt. 7)
Great Barrington, MA 01230
Phone: 413-528-8880
Email: 102andallthatjazz@gmail.com
Open Daily 10am-5pm, Sunday 11am-5pm

Windsong Antiques
346 Route 28 at 29/124,
Harwich Port, MA 02646
Phone: 508-432-1797
Email: sandyhall1@comcast.net
Website: www.windsongantiques.com
Open Daily 11am-5pm, Sundays 12-4pm

Superworld Comics
456 Main St., Suite F, Holden, MA 01520
Phone: 508-829-2259
Email: ted@superworldcomics.com
Website: www.superworldcomics.com
Open by appointment only.

Canal Street Antique Mall & Design Center
181 Canal Street, Lawrence, MA 01840
Phone: 978-685-1441 and 978-965-5903
Email: canalstreetantiquemall181@gmail.com
Website: www.canalstreetantique.com
Open Daily 10am-5pm, Thurs til 7pm

Stanley Mill Antiques
"TAKE A STROLL BACK IN TIME"
Stanley Mill Antiques
SELL, BUY, TRADE
146 Mendon Street
Uxbridge, MA 01569
OPEN: Wed- Sun 10-5 / Year round
3 Floors, Multi-Dealer Antique Shop
Industrial, Books, Ephemera, Collectibles
stanleymillantiques@gmail.com • 508-779-0334

ANTIQUES
MARKETPLACE
★ Antiques Marketplace ★
JUST 27 MILES FROM BRIMFIELD!
375 Dealer Spaces
Four Floors • 21,000 Square Feet
Our Quality & Selection Set Us Apart!
109 Main St. Putnam CT • 860-928-0442
Open Wednesday - Monday 10-5 Closed Tuesdays

The Uptown Store
266 Main Street, Lee, MA 01238
Phone: 413-358-0170
Email: info@theuptownstore.org
Website: www.theuptownstore.org
Open Mon., Wed., Thurs. Fri 10am-4pm,
Sat. 10am-5pm, Sun. 11am-4pm

Route 7 Trading Post
55 Pittsfield Road (Rt. 7), Lenox, MA 01240
Phone: 413-551-7375
Email: rt7tradingpost@gmail.com
Open Mon., Wed, Thurs, Fri, Sat,
Sun 10am-5pm

Fancy Flea Antiques & Fine Jewelry
1841 Massachusetts Avenue, Lexington MA 02420
Phone: 781-862-9650
Email: info@fancyfleaantiques.com
Website: www.fancyfleaantiques.com
Open Monday-Friday 12-4pm, Sat. 11am-4pm

Antiques and Uniques, LLC
170 Main Street, Suite F, Monson, MA 01057
Phone: 860-716-5069
Email: antiquesanduniquesma@gmail.com
www.facebook.com/antiquesanduniquesma
Open Thurs-Sun 10am-4pm

Achushnet River Antiques
50 Kilburn Street, New Bedford, MA 02740
Phone: 508-992-8878
Email: ariverant@aol.com
Website: www.acushnetriverantiquesllc.com
Open Mon.-Sat. 10am-5pm, Sun. 11am-4pm

Antique Junction
1294 S. Main Street, Palmer, MA 01069
Phone: 413-531-1936
Open Wed-Sun 10am-4pm (Mon/Tues - Call for appt.) Open Daily before and during Brimfield Antique Shows for extended hours.

Palmer Antiques Co-Op
1239 So Main Street, Palmer, MA 10169
Phone: 413-283-3373
Email: palmerantiquescoop@comcast.net
Website: www.facebook.com/PalmerAntique
Open Thurs-Sat, 9m-5pm, Sun 10am-4pm

Nu-Tiques at the Barn
486 West Street (Route 31), Paxton, MA 01612
Phone: 508-754-2340
Website: www.nu-tiques.com
Open: Weekends April - December 10am-4pm

Pickering Wharf Antiques Gallery
69 Wharf Street, Salem, MA 01970
Phone: 978-741-3113
Website: www.pickeringwharfantiquesgallery.com
Open daily 11am-5pm Extended Summer hours

Heaven on Earth Antiques
20 N. Main Street, Sherborn, MA 01770
Phone: 508-314-1593
Email: heaventiques@yahoo.com
Website: www.heavenonearthdesigns.com
Open Thurs, Fri, Sat 11am-5pm
Appointments Welcome! Please call or email us for private shopping!

Live More Hunt Less Consignment
149 Main Street, Stoneham, MA 02180
Phone: 781-435-2366
Email: Livemorehuntlessconsigment@gmail.com
Open Mon-Sat: 10am-6pm, Sun: 11am-5pm

Past to Present Antiques & Collectibles
572 Main Street, Rte 20, Fiskdale (Sturbridge), MA
Located in The Blackington Building
Phone: 508-347-3926 or 508-954-7116
Open Thurs-Mon 11am-5pm, Extended hours by chance. Hours during Brimfield: 11am-8pm

Sturbridge Antique Shops
128 Charlton Road (Rt. 20),
Sturbridge, MA 01566
Phone: 508-347-2744
Website: www.sturbridgeantiqueshops.com
Open Daily 10am-5pm

Vintage and Antique Textiles
538 Main Street, Sturbridge, MA 01518
Phone: 508-347-2229
Email: barbarawright535@charter.net
Website: www.vintageandantiquetextiles.com
Open Saturday and Sunday 10am-5pm, weekdays by chance or appointment.
Extended Brimfield hours

Antique Exchange of Sudbury
236 Concord Rd, Sudbury, MA 01776
Phone: 978-201-1850
Website: www.antiqueexchangesudbury.com
Open Fri. & Sat. 11am-5:30pm, and by appt. on other weekdays. Please call to schedule.

Bay View Arts LLC
402 Humphrey St., Swampscott, MA
Store Phone: 781-592-1033
Alice Cell: 978-754-5112
Email: pandmpaintings22@gmail.com
Open Tues - Sat 12pm-4pm or by appointment

Bernat Antiques
89 Elmdale Rd., Uxbridge, MA 01569
Phone: 508-278-5525
Website: www.facebook.com/bernatantique
Open Tues-Sun 10am-5pm; Fri. til 7pm

Stanley Mill Antiques
146 Mendon Street, Uxbridge, MA 01569
Phone: 508-779-0334
Email: stanleymillantiques@gmail.com
Website: www.facebook.com/stanleymillantiques
Open Wednesday - Sunday 10am-5pm

Wayside Antiques & Collectibles
1 Prospect Street, West Boylston, MA 01583
Phone: 508-835-4690 during business hours only
Website: www.facebook.com/Wayside-Antiques-Collectibles
Open Mon-Sat 11am-5pm, Sun 12noon-5pm

NEW HAMPHIRE

Antiques & Estates at 208
208 North Main Street, Concord, NH 03301
Phone: 603-715-2115 or 603-545-4159
Email: eaglefeather9@comcast.net
Open Wed-Sun 12pm-5pm

Concord Antiques Gallery
137 Storrs Street, Concord NH 03301
Phone: 603-225-6100
Email: cag@concordantiquesgallery.com
Website: www.concordantiquesgallery.com
Open 7 Days a Week 10am-5pm

Route 1 Antiques
106 Lafayette Rd, Hampton Falls, NH 03844
Phone: 603-601-2554
Website: www.route1antiques.com
Open Daily, 10am-5pm

Parkside Gallery
Home of Withington Auctions
17 Atwood Road off Rt. 31
Hillsborough, NH 03244
Phone: 603-478-3232
Email: Withington@conknet.com
Website: www.withingtonauction.com
Open by appointment only

Antiques on Elm
321 Elm Street, Manchester, NH 03101
Phone: 603-606-1736
Email: antiquesonelm@comcast.net
Website: www.antiquesonelmmanchester.com
Open 7 days a week: Mon.-Sat. 10am-6pm; Sun. 10am-5pm

Time Capsule Antiques & More
23 Plaistow Road (Rte 125), Plaistow, NH 03865
Phone: 603-974-7126
Email: timecapsuleantiquesandmore@gmail.com
Website: www.timecapsuleantiquesandmore.com
Open Sun 11am-4pm, Mon 10am-5pm, Tues Closed, Wed 10am-5pm, Thurs 10am-5pm, Fri 10am-5pm, and Sat 10am-5pm

Union Street Antiques & Collectibles Group Shop
19 Union Street, Rochester, NH 03867
Phone: 603-332-0202
Website: www.unionstreetantiques.com
Open year round: Mon-Sat 10am-5pm; Sun. 11am-4pm

The Collector's Eye
132 Portsmouth Avenue, Stratham, NH 03885
Phone: 603-772-6205
Email: info@collectorseye.com
Website: www.collectorseye.com
Open Mon., Wed., Thurs., Fri., Sat., Sun., 10am-5pm. Closed Tuesdays

RHODE ISLAND

Antiques at the Drawing Room of Newport
152 Spring Street, Newport, RI 02840
Phone: 401-841-5060
Email: drawrm@hotmail.com
Website: www.drawrm.com
Open Daily, 10am-5pm

Rhode Island Antiques Mall
345 Fountain Street, Pawtucket, RI 02860
Phone: 401-475-3400
Email: info@riantiquesmall.com
Website: www.RIAntiquesMall.com
Open Mon.-Wed. 10am-5pm, Thurs 10am-7pm, Fri-Sat 10am-5pm, Sun. 11am-5pm

VERMONT

Stone House Antiques Center
557 Vt. Route 103 South, Chester, VT 05143
Phone: 802-875-4477
Email: Shac@vermontel.net
Open 7 days a week 10am-5pm

5 Corners Antiques
11 Maple Street (Route 117)
Essex Junction, VT 05452
Phone: 802-878-6167
Website: www.5CornersAntiques.com
Open Mon.-Sat. 10am-5pm, Sun. 11am-4pm

The Vermont Antique Mall
Exit 1 I-89; 2 miles West U.S. Rte 4, Quechee, VT
Phone: 802-281-4147
Website: www.vermontantiquemall.com
Open 7 days 10am-5pm

For additional shops, visit our online Shop Finder Directory at www.JournalofAntiques.com. A call ahead is advised to confirm updated seasonal days and hours

UPCOMING SHOWS & EVENTS

August 15-21: Bouckville, NY

Madison-Bouckville Antique Week
Located along Scenic Route 20
www.madison-bouckville.com

August 19-21: Teton Village, WY

Art and Antique Show
Teton Village
Fri. & Sat. 10am-6pm, Sun. 10am-5pm
MC Presents, Mary Hone
801-367-5560
marymcpresents@gmail.com
www.mcpresents.com

August 20: Dover, NH

Dover Outdoor Antique Show & Vintage Market
Dover Elks Lodge, 282 Durham Road
9am-1pm
Gurley Antique Shows, Rachel Gurley
207-396-4255
rachelgurley@gmail.com
www.gurleyantiqueshows.com

August 20: Falmouth, MA

50th Falmouth Antiques Show & Sale
Museums on the Green
10am-3pm
Goosefare Antiques & Promotions,
John & Elizabeth DeSimone
800-641-6908, goosefare@gwi.net
www.goosefareantiques.com

August 20: Hartford, CT

Papermania Plus Summer Antique Paper Show
XL Center Hartford,
1 Civic Center Plaza
Sat. 10am-4pm
Hillcrest Promotions, 860-280-8339
www.papermaniaplus.com

August 21: Sandwich, MA

Sandwich Bazaar Weekly Sundays Flea Market
34 Quaker Meeting House Road
6am-12noon
508-685-2767
www.thesandwichbazaar.com

August 24: Sandwich, MA

Sandwich Bazaar Weekly Wednesdays Flea Market
34 Quaker Meeting House Road
6am-12noon
508-685-2767
www.thesandwichbazaar.com

August 24: Damariscotta, ME

MADA Coastal Antiques Show
Great Salt Bay Community School
559 Main Street
10am-3pm
Maine Antique Dealers Association
maineantiques2016@gmail.com
www.maineantiques.org

August 25: Westmoreland, NH

The Tailgate Shows
Flying Pig Antiques, 867 Route 12
9am Sharp!
860-208-7809, 508-341-6870
www.walkerhomestead.com

August 27: Osterville, MA

2nd "Antiques At The Academy" Summer Antiques Show
Cape Cod Academy,
50 Osterville-West Barnstable Road
10am-3pm
Goosefare Antiques & Promotions,
John & Elizabeth DeSimone
800-641-6908, goosefare@gwi.net
www.goosefareantiques.com

August 27: Penn Yan, NY

49th Annual Yates County Antique Show & Sale
Yates County Fairgrounds,
2370 Old Route 14a
9:30am-3:30pm
Yates County Agricultural Society
315-694-2657, 315-536-5039
info@yatescountyfair.org

August 27-28: Raleigh, NC

Old North State Antique Gun & Military Show
North Carolina State Fairgrounds,
4285 Trinity Road
Sat. 9am-5pm, Sun. 10am-4pm
Carolina Trader Promotions, Richard,
704-282-1339
richard@thecarolinatrader.com
www.thecarolinatrader.com

Play it Safe Call For Updated Hours!

For more Show Listings, visit www.journalofantiques.com

Gurley Antique Shows

THE BOXBOROUGH ANTIQUE SHOWS
October 23, 2022
10am-2pm
2023 Dates: Jan 8 • Feb 5 • March 5
The Boxboro Regency Hotel
242 Adams Place - Boxboro, MA

THE THANKSGIVING SUNDAY ANTIQUE SHOW
November 27,2022
10am-3pm
181 Royal Plaza Drive - Marlborough, MA

www.GurleyAntiqueShows.com

Joshua (207) 229-0403 **Dealer Inquiries Welcome** Rachel (207) 396-4255

August 28: Sandwich, MA

Sandwich Bazaar Weekly Sundays Flea Market
34 Quaker Meeting House Road
6am-12noon
508-685-2767
www.thesandwichbazaar.com

August 30-September 6: Monson, MA

Wintergarden Farm Brimfield Week Barn Sale
359 Strafford Road
9am-5pm daily, evenings by appt
413-539-1472

August 31: Sandwich, MA

Sandwich Bazaar Weekly Wednesdays Flea Market
34 Quaker Meeting House Road
6am-12noon
508-685-2767
www.thesandwichbazaar.com

SEPTEMBER

September 1-5: Palmer, MA

Marier's Antique Flea Market
1628 Park Street (Rte. 20)
7am-4pm
Ross & Rose Swiechowicz,
401-714-3153
rose.gagnon@yahoo.com
www.mariersantiquefleamarket.com

September 3-4: Stormville, NY

Stormville Airport Antique Show & Flea Market
428 Rte. 216
8am-4pm, Rain or Shine
845-221-6561
www.stormvilleairportfleamarket.com

September 4: Sandwich, MA

Sandwich Bazaar Weekly Sundays Flea Market
34 Quaker Meeting House Road
6am-12noon
508-685-2767
www.thesandwichbazaar.com

September 4: Lawrenceburg, IN

Tri-State Antique Market
Lawrenceburg Indiana Fairgrounds
US 50 & Hollywood Blvd.
6am-3pm ET
Aaron Metzger, 513-702-2680
info@lawrenceburgantiqueshow.com
www.lawrenceburgantiqueshow.com

September 5: Sturbridge, MA

The Sturbridge Show
The Host Hotel, 366 Main Street
10am-5pm
917-903-3938
thesturbridgeshow@gmail.com
www.vintagefashionandtextileshow.com

September 6: Brimfield, MA

Brimfield Auction Acres - Treasure Trunk Tuesday
35 Main Street
Open at 7am
413-245-3436
bestofbrimfield@gmail.com
www.brimfieldauctionacres.com

September 6-11: Brimfield, MA

Brimfield Antique & Collectibles Shows

Route 20
New shows open daily
Brimfield Show Promoters Association

September 6: Brimfield, MA

Brimfield Acres Antique Show

74 Palmer Road
Opens Tues. 1pm
413-312-7750
www.brimfieldacres.com

September 6-11: Brimfield, MA

Central Park Antique Shows

Route 20
Opening at 6am
413-596-9257
www.brimfieldcentralpark.com

September 6-11: Brimfield, MA

Collins Apple Barn Antique Shows

52 Palmer Road (Route 20)
Opens Tues. Sunrise
413-413-237-6659
collinsapplebarn@charter.net

September 6-11: Brimfield, MA

Grand Trunk Antique Shows

Route 20
Opens Tues. at Daybreak
866-858-0789

September 6-11: Brimfield, MA

Green Acres at the Brimfield Flea Market

Route 20
Open Tues.-Sun., Sunrise-Sunset
413-245-6118
greenacresbrim@gmail.com
www.greenacresantiques.com

September 6-11: Brimfield, MA

Quaker Acres Antique Show

Route 20
Opens Tues. at Daybreak
413-668-6407, quakeracres@aol.com
www.facebook.com/quakeracresbrimfield

September 6-11: Brimfield, MA

Shelton Antique Shows

34 Main Street
Opens Tues. at Daybreak
Lois Shelton, 413-245-3591
sheltons@prodigy.net,
www.brimfieldsheltonshows.com

September 6-11: Brimfield, MA

Sturtevant Antique Shows

30 Main Street, Route 20
413-245-7458
www.sturtevantantiqueshows.com

September 6-11: Brimfield, MA

The Meadows Antique Show

40 Palmer Road
Opening Day Tues. 8am
212-300-5999
www.BrimfieldAntiqueShows.com

September 7: Sandwich, MA

Sandwich Bazaar Weekly Wednesdays Flea Market

34 Quaker Meeting House Road
6am-12noon
508-685-2767
www.thesandwichbazaar.com

September 7-11: Brimfield, MA

Brimfield's Heart-O-The-Mart

37 Palmer Road
9am
413-245-9556
info@brimfield-hotm.com
www.brimfield-hotm.com

September 7-11: Brimfield, MA

Brimfield Antique Shows - Hertans

Route 20
Opens Wed. Noon
781-324-4400
brimfieldlive@gmail.com
www.brimfieldlive.com

FREE ADMISSION & PARKING!
Flea Market
Weekly Antiques & Collectibles Shows
34 Quaker Meeting House Rd.
Sandwich, Mass. 2022
WEDNESDAYS
April 6th - October 26th
6 am - 12 noon
SUNDAYS
April 24th - October 23rd
7am - 12 noon
For more info call Lisa 508.685.2767
TheSandwichBazaar.com
ART ★ ANTIQUES ★ JEWELRY ★ LOCAL FOOD

Wednesday, Saturday & Sunday 6AM to 4PM
GOLDEN NUGGET
Flea Market SINCE 1967
Lambertville, NJ
Visiting Brimfield?
We're a great stop along the way.
Sellers: Hassle-Free Reservation System
Buyers: 300 Outdoor Tables + 50 Indoor Shops
Visit the many Lambertville-New Hope area antique shops and art galleries. Need a hotel to stay, ask us!
www.gnflea.com | info@gnflea.com | (609) 397-0811

September 7-11: Brimfield, MA

New England Motel Antiques Market

30 Palmer Road, Route 20
Opens Wed. 6am
508-347-2179
nemotelbrimfield@gmail.com
www.facebook.com/nemotelbrimfield

September 8-10: Brimfield, MA

May's Antique Market

10 Palmer Road
9am
413-245-9271
www.maysbrimfield.com

September 8-11: Atlanta, GA

Scott Antique Markets

Atlanta Expo Centers,
3650 & 3850 Jonesboro Road SE
Thurs. 10:45am-6pm,
Fri. & Sat. 9am-6pm, Sun. 10am-4pm
740-569-2800
www.scottantiquemarkets.com

September 9-10: Brimfield, MA

Brimfield Auction Acres

35 Main Street
Fri. 8am-4pm, Sat. 9am-3pm
413-245-3436
bestofbrimfield@gmail.com
www.brimfieldauctionacres.com

September 10-11: Brimfield, MA

Hertans - Brimfield Weekend Warrior Show

Route 20
Opens 8am
781-324-4400
brimfieldlive@gmail.com
www.brimfieldlive.com

September 11: Sandwich, MA

Sandwich Bazaar Weekly Sundays Flea Market

34 Quaker Meeting House Road
6am-12noon
508-685-2767
www.thesandwichbazaar.com

September 14: Sandwich, MA

Sandwich Bazaar Weekly Wednesdays Flea Market

34 Quaker Meeting House Road
6am-12noon
508-685-2767
www.thesandwichbazaar.com

September 14-18: Indian Lake, NY

Adirondack Mountains Antiques Show

Town of Indian Lake, Main Street
Wed.-Sun. 9am-4pm
Town of Indian Lake Chamber
Darrin Harr, 518-648-5112
adkantiquesshow@gmail.com
www.adkantiques.com

September 15: Westmoreland, NH

The Tailgate Shows

Flying Pig Antiques, 867 Route 12
9am Sharp!
860-208-7809, 508-341-6870
www.walkerhomestead.com/The-Tailgate

September 17: Puslinch (Guelph), Ontario, Canada

Aberfoyle Market Fall Special Show

57 Brock Road South
8am-4pm
877-763-1077
www.aberfoyleantiquemarket.com

September 17: Dover, NH

Dover Outdoor Antique Show & Vintage Market

Dover Elks Lodge, 282 Durham Road
9am-1pm
Gurley Antique Shows, Rachel Gurley
207-396-4255, rachelgurley@gmail.com
www.gurleyantiqueshows.com

September 17: Madison, CT

Madison Historical Society Antiques Fair on the Green

Madison, CT Town Green
9am-4pm, Rain or Shine
madisoncommerce@sbcglobal.net
www.madisonct.com

September 17-18: Syracuse, NY

Syracuse Gun Show

NY State Fairgrounds, Empire Expo Center, 581 State Fair Blvd.
NYS Arms Collectors Association
Sat. 9am-5pm, Sun. 9am-3pm
NYS Arms Collectors Association,
607-748-1010
www.syracusegunshows.com

September 17-18: Chantilly, VA

The DC Big Flea

Dulles Expo Center,
4320 Chantilly Shopping Center
Sat. 9am-6pm, Sun. 11am-5pm
D'Amore Promotions, 757-430-4735
www.thebigfleamarket.com

37th Year Celebrating African American History & Culture

BLACK MEMORABILIA, FINE ART & CRAFTS SHOW

April 29 & 30, 2023 Sat: 10am – 7pm, Sun: 10am – 5pm

Montgomery County Fairgrounds | 501 Perry Parkway | Gaithersburg, Maryland 20877

Purchase Black Memorabilia, Fine Art & Crafts from many vendors including slavery artifacts, books, paintings, advertisements, toys, political & civil rights memorabilia, jewelry, sports & entertainment memorabilia, black dolls, kitchen collectibles, magazines & much more. • **View Educational Exhibits** including Slavery Artifacts, Buffalo Soldiers, Black Panther Party, Marcus Garvey, Malcolm X, Negro League Baseball, Nannie Helen Burroughs, George Washington Carver, Hip-Hop, Frederick Douglass & others. • **Meet and obtain autographs** from guest celebrities • **Book signings and Seminars**

Admission: $7, Students are admitted FREE | All Indoors | Free Parking

Vendor Info: (301) 649-1915 | Ljohnsonshows@aol.com | www.johnsonshows.com

September 18: Sandwich, MA

Sandwich Bazaar Weekly Sundays Flea Market
34 Quaker Meeting House Road
6am-12noon
508-685-2767
www.thesandwichbazaar.com

September 21: Sandwich, MA

Sandwich Bazaar Weekly Wednesdays Flea Market
34 Quaker Meeting House Road
6am-12noon
508-685-2767
www.thesandwichbazaar.com

September 23-24: Kutztown, PA

Renningers Kutztown Antiques & Collector Extravaganzas
740 Noble Street
Fri. 11am-4pm, Sat. 9am-4pm
610-683-6848
www.renningers.net/kutztown

September 24: Wheaton, IL

Civil War & Military Show Fall Show & Sale
DuPage County Fairgrounds,
2015 W. Manchester Road
9am-4pm, Early Buyers 8am
Zurko Promotions, 715-526-9769
www.chicagocivilwarshow.com

September 24: Lebanon, CT

55th Annual Antique Show on the Lebanon Green
Junction of 201 & 87
9am-3pm
Fundraiser for the Lebanon Historical Society Museum
Grace Sayles, 860-642-6579
museum@historyoflebanon.com
www.historyoflebanon.org

September 24: Brookfield, MA

Walker Homestead Antiques & Primitive Goods Show
19 Martin Road
10am-3pm
Walker Homestead, Kris Casucci
508-867-4466
www.walkerhomestead.com

September 24-25: South Yarmouth, MA

Cape Cod Glass Show & Sale
Cultural Center of Cape Cod,
307 Old Main Street
Sat. 10am-5pm, Sun. Noon-4pm
Cape Cod Glass Club Chapter NAGS
Betsy Lessig, 508-776-9098,
ehl77pg@gmail.com
www.capecodglassclub.org

September 24-25: Schoharie, NY

Fall Antiques in Schoharie
143 Depot Lane
Sat. 10am-5pm, Sun. 11am-4pm
Ruth Anne Wilkinson, 518-231-7241,
Office: 518-295-7505
scha@midtel.net,
www.schoharieheritage.org

September 24-25: Portland, ME

4th Maine Antiques Exposition
Portland Exposition Bldg.,
239 Park Avenue
Sat. 10am-5pm, Sun. 11am-4pm
Goosefare Antiques & Promotions,
John & Elizabeth DeSimone
800-641-6908
goosefare@gwi.net
www.goosefareantiques.com

September 25: Sandwich, MA

Sandwich Bazaar Weekly Sundays Flea Market
34 Quaker Meeting House Road
6am-12noon
508-685-2767
www.thesandwichbazaar.com

September 25: Adamstown, PA

Renningers Special Sunday Antiques & Collectors Show
2500 N. Reading Road
All Day
717-336-2177
www.renningers.net

September 28: Sandwich, MA

Sandwich Bazaar Weekly Wednesdays Flea Market
34 Quaker Meeting House Road
6am-12noon
508-685-2767
www.thesandwichbazaar.com

September 29-October 1: Miamisburg, OH

Vaseline Glass Collectors, Inc. Annual Convention
Hilton Garden Inn Dayton South,
12000 Innovation Drive
Bob, 407-933-7468 and
bobhrobl@aol.com
www.vaselineglass.org

JournalofAntiques.com
The Social Platform for Antiques Dealers, Collectors, and Enthusiasts
Shop Finder Directory | Upcoming Shows & Auctions
Marketplace Exchange | Collector Clubs | Feature Editorial
THE JOURNAL OF ANTIQUES & COLLECTIBLES AJC

OVER 11,000 SQ FT OF AUTHENTIC ANTIQUE COLLECTIBLES!

THE ANTIQUE COLLECTIBLES SHOW

HOSTED BY THE JOURNAL OF ANTIQUES & COLLECTIBLES

STURBRIDGE 2023 MASSACHUSETTS

Dealer Space Available!
Call for details

THE ANTIQUE COLLECTIBLES SHOW
STURBRIDGE 2023 MASSACHUSETTS

PRESENTED BY
WEATHERVANE ENTERPRISES, INC.

HOSTED BY
JOURNAL OF ANTIQUES & COLLECTIBLES

EXPERIENCE STURBRIDGE *Like A Local!*

JANUARY 1, 2023 | 10am–3pm

STURBRIDGE HOST HOTEL | STURBRIDGE, MASSACHUSETTS

VENDOR INFORMATION

THEANTIQUECOLLECTIBLESSHOW.COM · WEATHERVANEPUBLISHING@GMAIL.COM

THEANTIQUECOLLECTIBLESSHOW · 508-347-1960 X 402

COLE'S

ANTIQUES & COLLECTIBLES SHOWS

FALL SHOW
October 20 - 29

Open
9am - 6pm
daily

2023 Show Dates

Winter Show - January 26-29
Spring Show - March 23-April 1
Fall Show - October 19-28

Check our website for updates

One of ROUND TOP Texas Antique Week's finest and most popular shows!

200 Dealers in 63,000 Sq. Ft.
A/C Building & Outside Tents
Food & drink concessions, too.
Expert glass repair & grinding on premises.

Browse and shop for top of the line antiques & collectibles featuring American primitives, country linens, flow blue, china, Oriental & Persian rugs, fireplace items, Western collectibles, arts & crafts, pottery, jewelry, Victorian & American oak furniture, fine art, glassware, rare clocks, lamps, silver, paper goods, postcards, toys.

Free parking! Free admission!

Located at Highway 237 & FM 954 Warrenton, Texas
For information and space rental call Brittany (832) 655-5995
colesantiqueshow.com